

## LAND FOR SALE

AT THE INTERSECTION OF OLD MILL RD, TURPIN RD,  
EDWARDS RD AND COMPTON BRIDGE RD

### OLD MILL ROAD, INMAN

TWO PARCELS AVAILABLE: 1.24+- & 1.16+- ACRES

- Ⓐ 1.16+- ACRES: \$150,000
- Ⓑ 1.24+- ACRES: \$175,000



SHOWN PROPERTY LINES ARE ONLY ESTIMATED

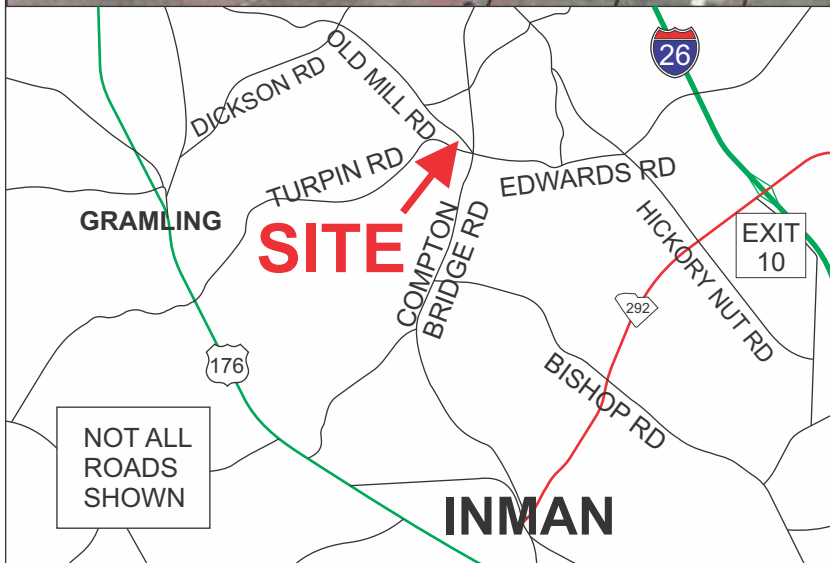

- PORTION OF TAX MAP 1-34-00-006.00
- UNZONED IN SPARTANBURG COUNTY

FOR MORE INFORMATION CONTACT  
MICHAEL WOOD AT 864-325-1501  
mwood@langston-black.com

**LANGSTON BLACK**  
REAL ESTATE, INC.

P.O. BOX 2167  
GREER, S.C. 29652  
BUS: 864-848-9070

044

[www.langston-black.com](http://www.langston-black.com)

Located in beautiful Inman, SC. Main Street in downtown Inman is just 2.5 miles away and I-26 is only 2.3 miles away. Anchor Park Boat access for Lake William C Bowen is just 3.5 miles away. This is a versatile property with no HOA or restrictions. Manufactured homes are acceptable. Lot A has an existing 200a underground electrical service and septic tank from a previous mobile home. City water is available to both lots.

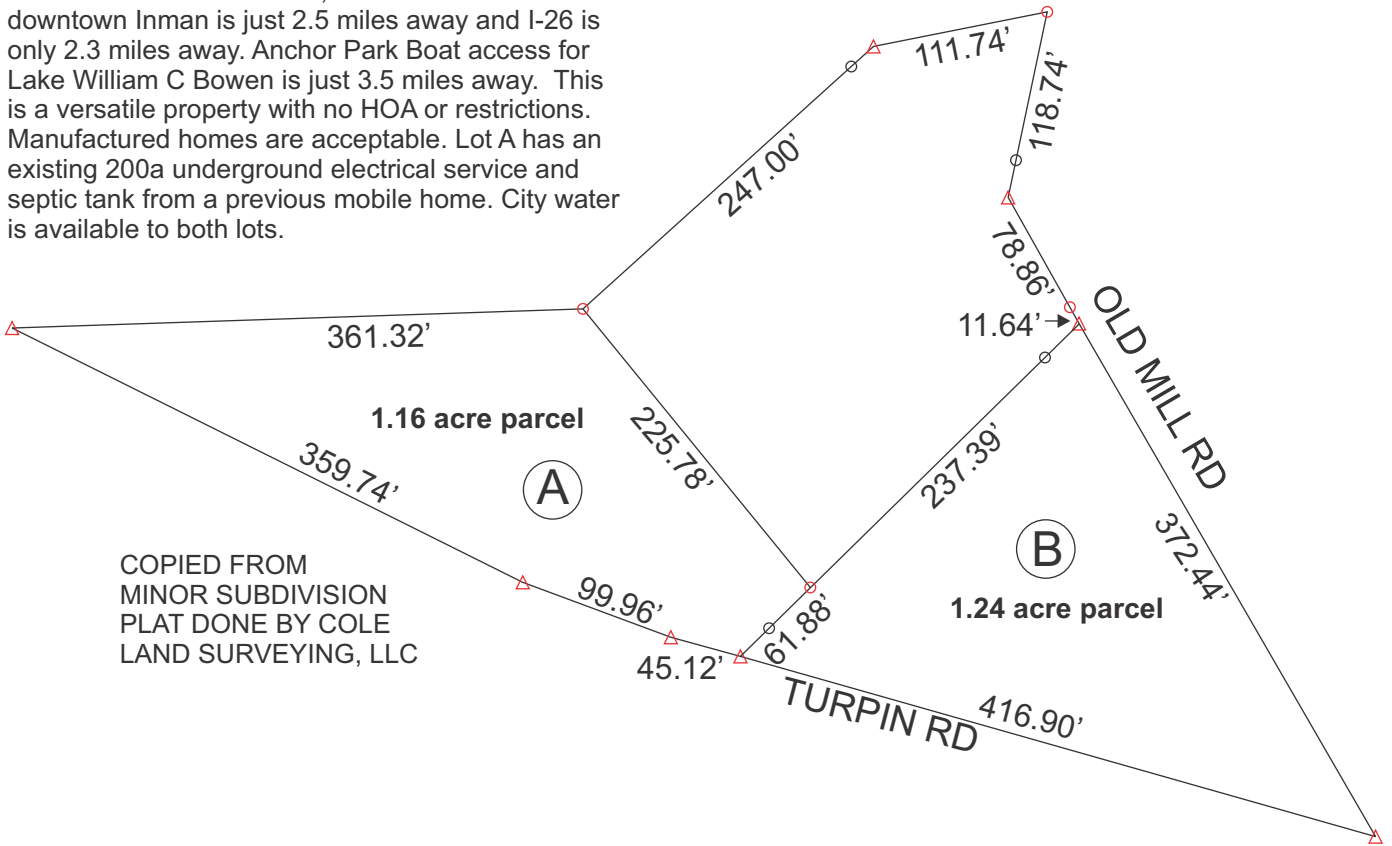

COPIED FROM  
MINOR SUBDIVISION  
PLAT DONE BY COLE  
LAND SURVEYING, LLC

